

## **Annex 3**

### **Crime and Anti-Social Behaviour (ASB) Reports for Jute Road Snicket study area**

- Crime Report Jan 10 – Jun 10
- ASB Report Jan 10 – Jun 10
  
- Crime Report Jan 09 – Dec 09
- ASB Report Jan 09 – Dec 09
  
- Crime Report Jan 08 – Dec 08
- ASB Report Jan 08 – Dec 08
  
- Crime Report Jan 07 – Dec 07
- ASB Report Jan 07 – Dec 07
  
- Neighbourhood Services Envirocrime Report Jan 10 – Jun 10

# Crime Statistics

Crime Analysis Study Area:	=	<b>York - Jute Road (Jan-Jun10)</b>
Size of Study Area from Application	=	<b>Please see map</b>
Study Period Start:	=	<b>01/01/2010</b>
Study Period End:	=	<b>30/06/2010</b>
Date Study Completed	=	<b>15/07/2010</b>
Number of Months in Study Period	=	<b>6</b>
Geocoding Accuracy Rate	=	<b>95%</b>

Crime Group	Total
Assault	0
Auto_Crime	0
Burglary	0
Criminal_Damage	1
Fraud	0
Other_Serious_Offences	0
Sexual_Offences	0
Thefts	0
<b>Grand Total</b>	<b>1</b>

**A Table of Crime in the Study Area (Above) and corresponding Graph (Below)**

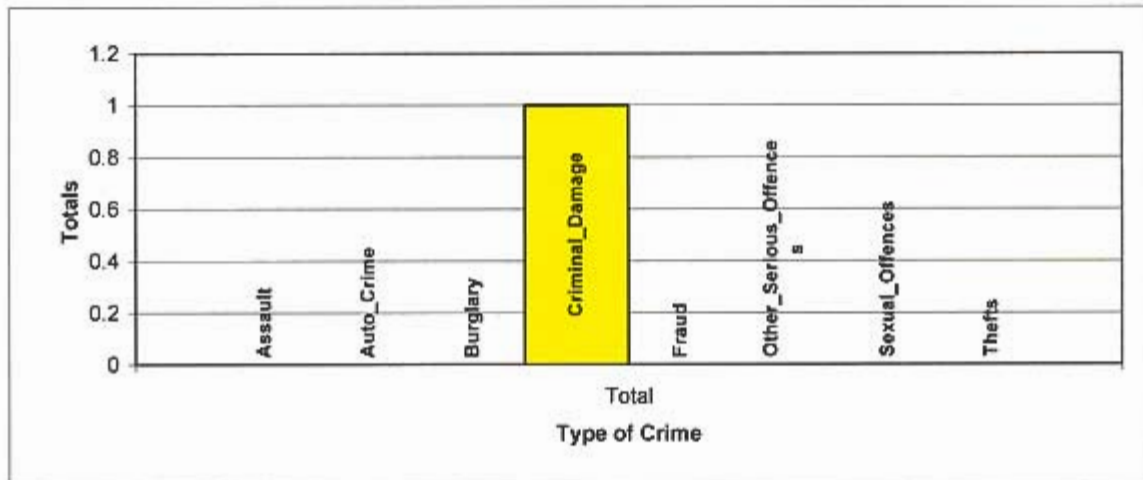

**A Table of Crime by Crime Group and then Crime Type**

EVENT_GROUP	HO_DESCRIPTION	Total
CRIMINAL_DAMAGE	CRIMINAL DAMAGE OTHER	1
Grand Total		1

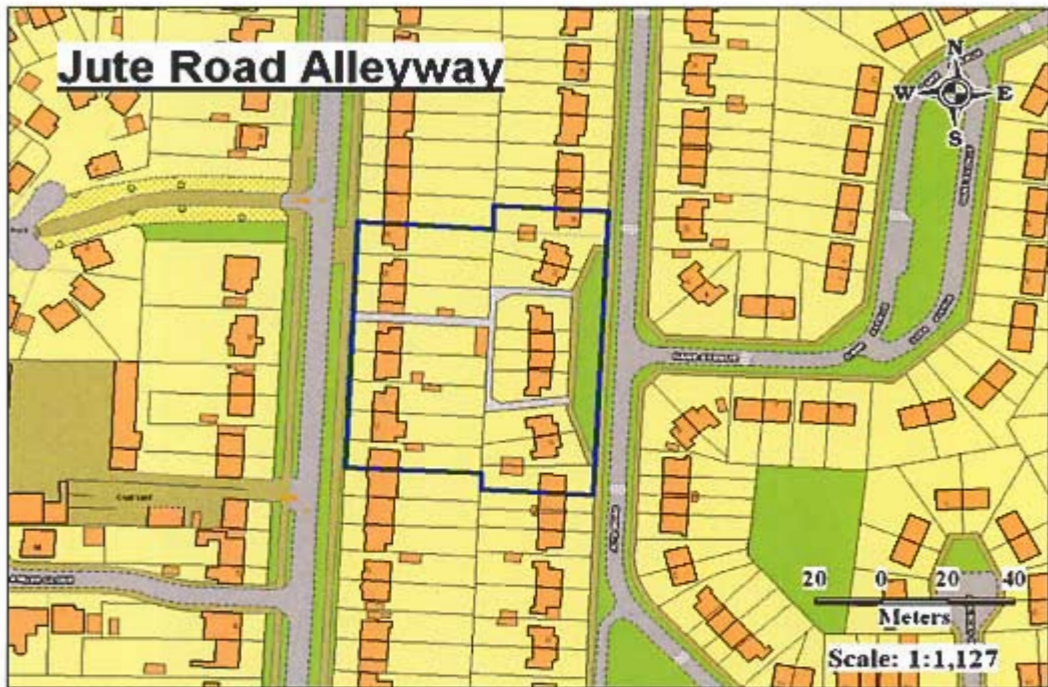

**A Table of Crime by Month of the Year and Hour of the Day in the Study Area**

Month	Total
Jan	0
Feb	0
Mar	0
Apr	1
May	0
Jun	0

Month	Total
Jul	0
Aug	0
Sep	0
Oct	0
Nov	0
Dec	0

Crime Day	Total
Mon	0
Tue	0
Wed	0
Thu	0
Fri	1
Sat	0
Sun	0
<b>Grand Total</b>	<b>1</b>

**Grand Total**

**1**

Expected Average Crime per Month =

**0.2**

Expected Average Crime per Day =

**0.1**

**A Table and Graph of Crime by Hour of the Day in the Study Area**

	00:00	01:00	02:00	03:00	04:00	05:00	06:00	07:00	08:00	09:00	10:00	11:00	12:00	13:00	14:00	15:00	16:00	17:00	18:00	19:00	20:00	21:00	22:00	23:00	Total
Total	0	0	0	0	0	0	0	0	0	0	0	0	0	0	0	0	0	1	0	0	0	0	0	0	1

**Crimes by Hour of the Day**

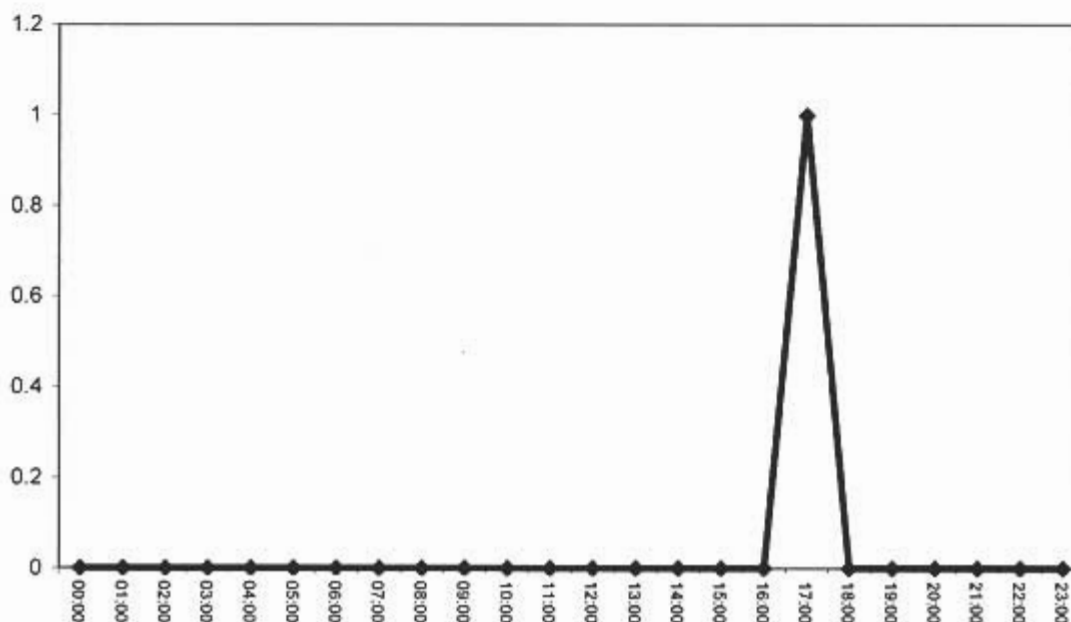

# NYP ASB General Incidents Report

ASB Analysis Study Area:	=	York - Jute Road (Jan-Jun10)
Size of Study Area from Application	=	Please See Map
Study Period Start:	=	01/01/2010
Study Period End:	=	30/06/2010
Date Study Completed	=	15/07/2010
Number of Months in Study Period	=	6
Geocoding Accuracy Rate	=	95%

ASB Incident Group	Total
ASB	4
NOISE	0
RNB	0
VEHICLE	0
<b>Grand Total</b>	<b>4</b>

A Table of NYP ASB Incidents in the Study Area (Above) and corresponding Graph (Below)

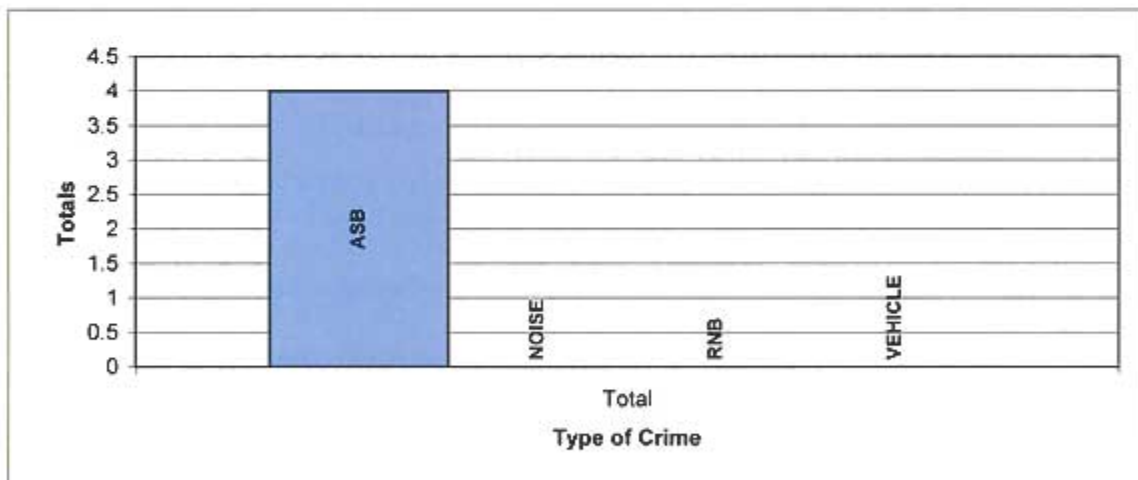

**THIS REPORT DOES NOT CONTAIN ANY NORTH YORKSHIRE POLICE ASB INCIDENTS THAT HAVE BEEN CONVERTED IN TO CRIMES**

**A Table of ASB by ASB Group and then Incident Heading**

EVENT_GROUP	INCIDENT_HEADING	Total
ASB	ABANDONED	1
	BEHAVIOUR	3
Grand Total		4

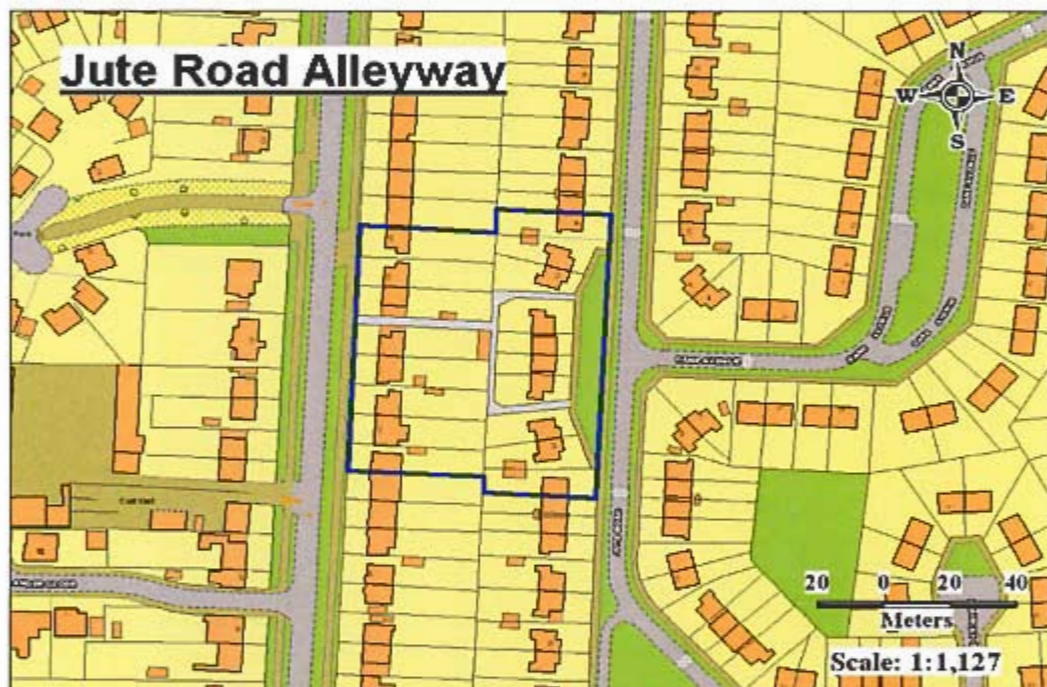

FURTHER DETAIL OF THE ABOVE DESCRIPTIONS ARE AS FOLLOWS: ABANDONED = ABANDONED CARS, COMMS = COMMUNICATIONS, VEHNUISANCE = VEHICLE NUISANCE, RNB = ROWDY AND NUISNCE BEHAVIOUR, SUBMIS = SUBSTANCE MISUSE

**A Table of ASB Incidents by Month of the Year and Hour of the Day in the Study Area**

Month	Total
Jan	2
Feb	0
Mar	1
Apr	0
May	0
Jun	1

Month	Total
Jul	0
Aug	0
Sep	0
Oct	0
Nov	0
Dec	0

Day	Total
Mon	0
Tue	1
Wed	0
Thu	1
Fri	2
Sat	0
Sun	0
<b>Grand Total</b>	<b>4</b>

**Grand Total**

**4**

Expected Average Incidents per Month = **0.7**

Expected Average Incidents per Day = **0.6**

**A Table of NYP ASB Incidents by Hour of the Day in the Study Area**

	00:00	01:00	02:00	03:00	04:00	05:00	06:00	07:00	08:00	09:00	10:00	11:00	12:00	13:00	14:00	15:00	16:00	17:00	18:00	19:00	20:00	21:00	22:00	23:00	Total
<b>Total</b>	0	0	0	0	0	0	0	0	0	0	0	0	0	0	0	1	0	1	1	0	0	1	0	0	<b>4</b>

**NYP ASB Incidents by Hour of the Day**

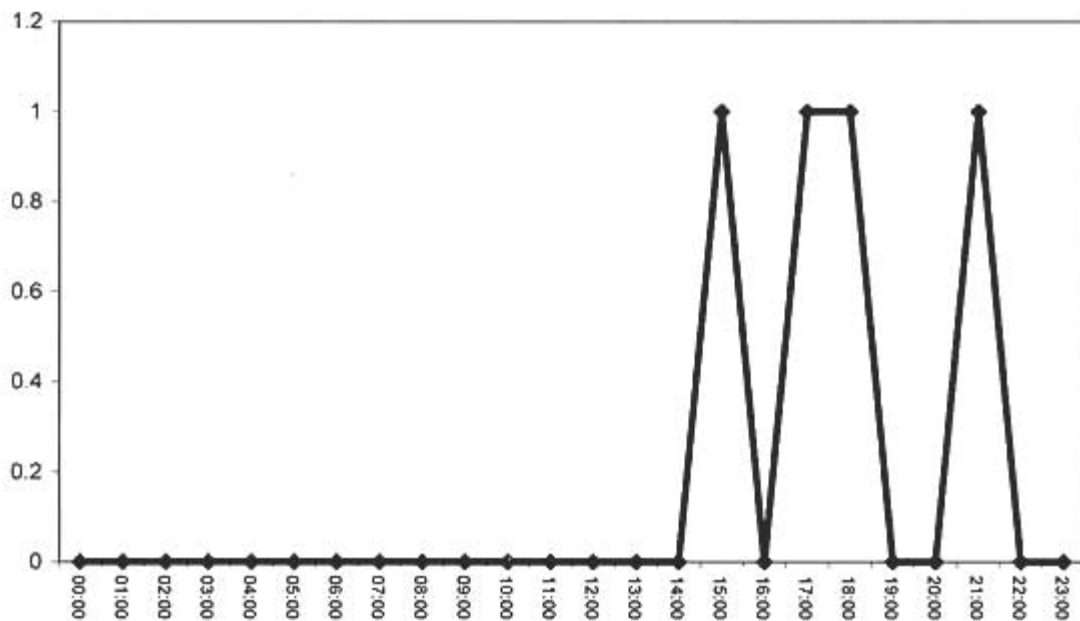

## Crime Statistics

Crime Analysis Study Area:	=	York - Jute Road (2009)
Size of Study Area from Application	=	Please see map
Study Period Start:	=	01/01/2009
Study Period End:	=	31/12/2009
Date Study Completed	=	15/07/2010
Number of Months in Study Period	=	12
Geocoding Accuracy Rate	=	95%

Crime Group	Total
Assault	4
Auto_Crime	0
Burglary	0
Criminal_Damage	2
Fraud	0
Other_Serious_Offences	0
Sexual_Offences	0
Thefts	1
<b>Grand Total</b>	<b>7</b>

**A Table of Crime in the Study Area (Above) and corresponding Graph (Below)**

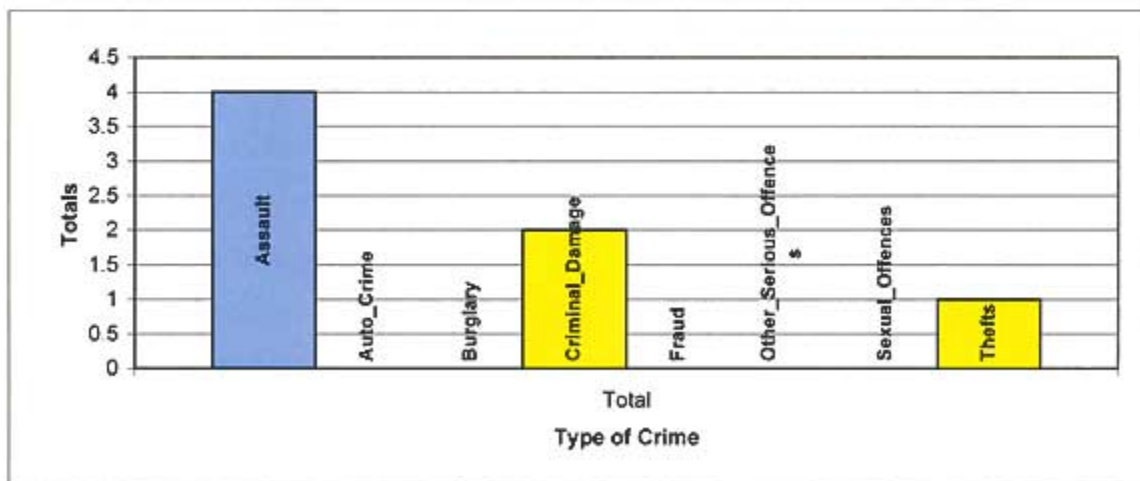



**A Table of Crime by Crime Group and then Crime Type**

EVENT_GROUP	HO_DESCRIPTION	Total
ASSAULT	ACTUAL BODILY HARM AND OTHER INJURY	3
	INFLECTING GREVIOUS BODILY HARM WITHOUT INTENT	1
CRIMINAL_DAMAGE	CRIMINAL DAMAGE TO VEHICLES	2
THEFTS	OTHER THEFT OR UNAUTHORISED TAKING	1
Grand Total		7

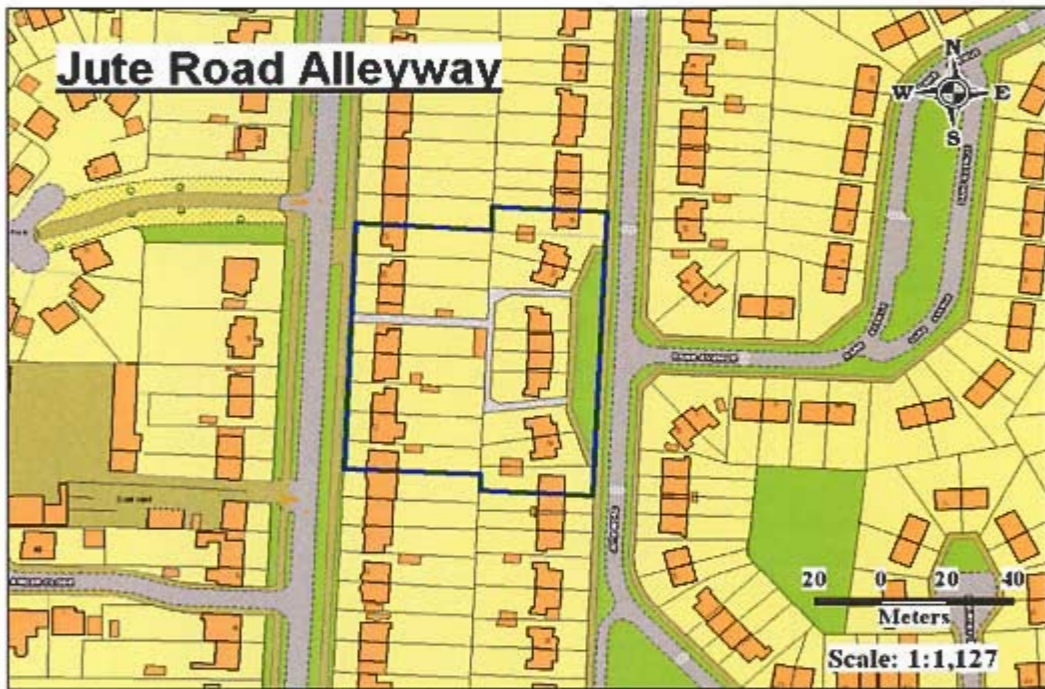

**A Table of Crime by Month of the Year and Hour of the Day in the Study Area**

Month	Total
Jan	0
Feb	0
Mar	0
Apr	1
May	1
Jun	1

Month	Total
Jul	1
Aug	0
Sep	0
Oct	0
Nov	3
Dec	0

Crime Day	Total
Mon	1
Tue	1
Wed	1
Thu	1
Fri	0
Sat	0
Sun	3
<b>Grand Total</b>	<b>7</b>

<b>Grand Total</b>	<b>7</b>
--------------------	----------

Expected Average Crime per Month = **0.6**

Expected Average Crime per Day = **1.0**

**A Table and Graph of Crime by Hour of the Day in the Study Area**

	00:00	01:00	02:00	03:00	04:00	05:00	06:00	07:00	08:00	09:00	10:00	11:00	12:00	13:00	14:00	15:00	16:00	17:00	18:00	19:00	20:00	21:00	22:00	23:00	Total
Total	0	0	0	0	1	0	0	0	0	0	0	0	1	0	1	0	0	1	0	0	2	1	0	0	7

**Crimes by Hour of the Day**

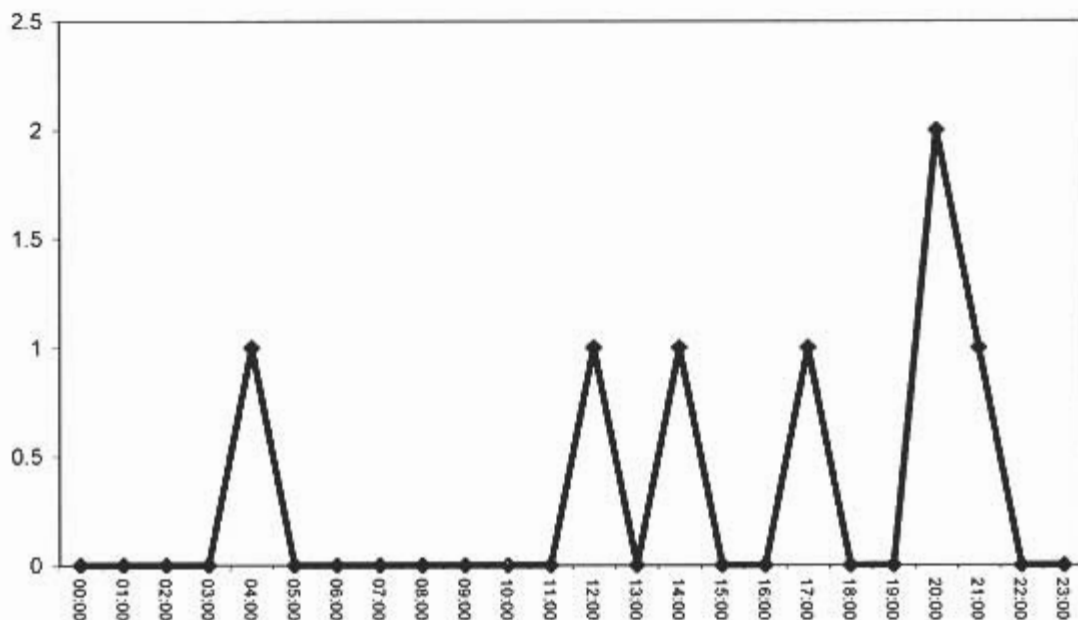

# NYP ASB General Incidents Report

ASB Analysis Study Area:	=	York - Jute Road (2009)
Size of Study Area from Application	=	Please See Map
Study Period Start:	=	01/01/2009
Study Period End:	=	31/12/2009
Date Study Completed	=	15/07/2010
Number of Months in Study Period	=	12
Geocoding Accuracy Rate	=	95%

ASB Incident Group	Total
ASB	3
NOISE	0
RNB	0
VEHICLE	0
<b>Grand Total</b>	<b>3</b>

**A Table of NYP ASB Incidents in the Study Area (Above) and corresponding Graph (Below)**

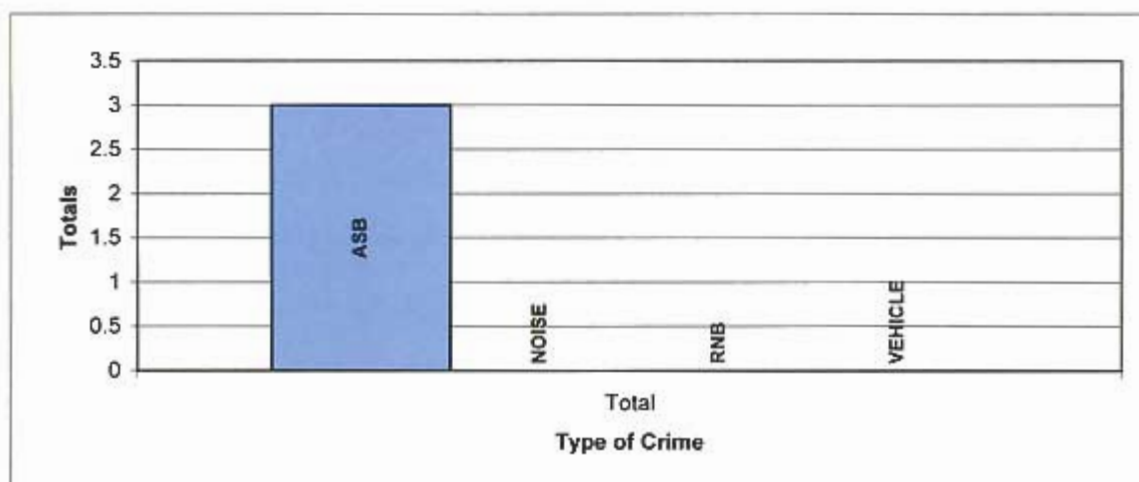

**THIS REPORT DOES NOT CONTAIN ANY NORTH YORKSHIRE POLICE ASB INCIDENTS THAT HAVE BEEN CONVERTED IN TO CRIMES**

**A Table of ASB by ASB Group and then Incident Heading**

EVENT_GROUP	INCIDENT_HEADING	Total
ASB	BEHAVIOUR	1
	COMMS	1
	NEIGHBOUR	1
Grand Total		3

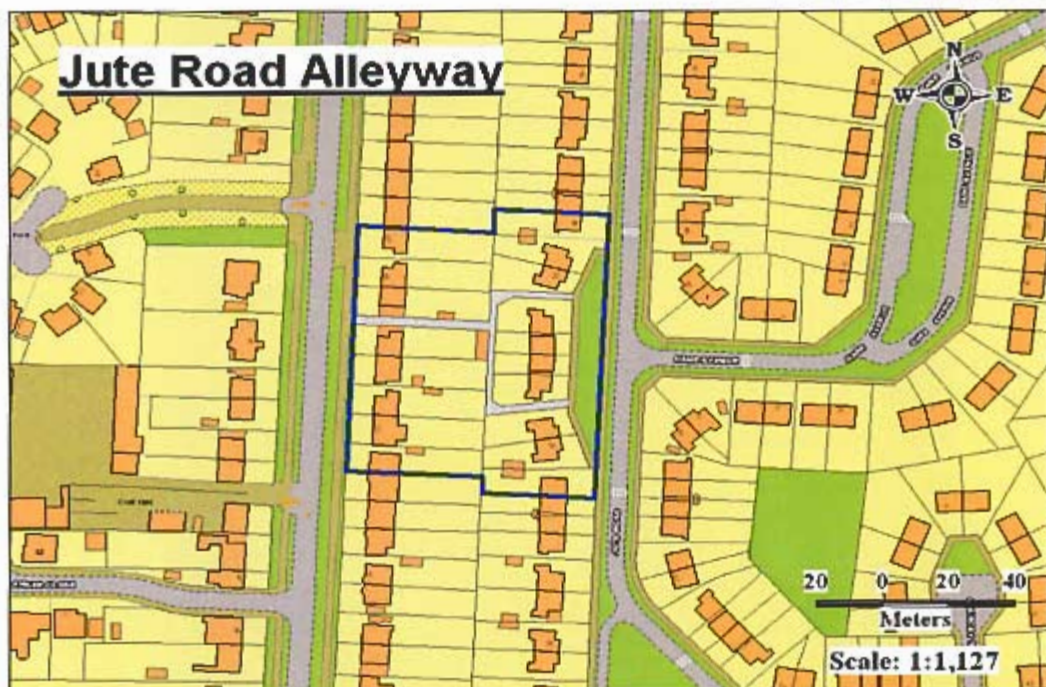

FURTHER DETAIL OF THE ABOVE DESCRIPTIONS ARE AS FOLLOWS: ABANDONED = ABANDONED CARS, COMMS = COMMUNICATIONS, VEHNUISANCE = VEHICLE NUISANCE, RNB = ROWDY AND NUISNCE BEHAVIOUR, SUBMIS = SUBSTANCE MISUSE

**A Table of ASB Incidents by Month of the Year and Hour of the Day in the Study Area**

Month	Total	Month	Total	Day	Total
Jan	0	Jul	0	Mon	0
Feb	0	Aug	2	Tue	1
Mar	0	Sep	1	Wed	0
Apr	0	Oct	0	Thu	1
May	0	Nov	0	Fri	0
Jun	0	Dec	0	Sat	1
<b>Grand Total</b>		<b>3</b>		<b>Grand Total</b>	
				<b>3</b>	

Expected Average Incidents per Month = **0.3**

Expected Average Incidents per Day = **0.4**

**A Table of NYP ASB Incidents by Hour of the Day in the Study Area**

	00:00	01:00	02:00	03:00	04:00	05:00	06:00	07:00	08:00	09:00	10:00	11:00	12:00	13:00	14:00	15:00	16:00	17:00	18:00	19:00	20:00	21:00	22:00	23:00	Total
<b>Total</b>	1	0	0	0	0	0	0	0	0	0	0	0	0	0	0	0	0	1	0	0	0	1	0	0	<b>3</b>

**NYP ASB Incidents by Hour of the Day**

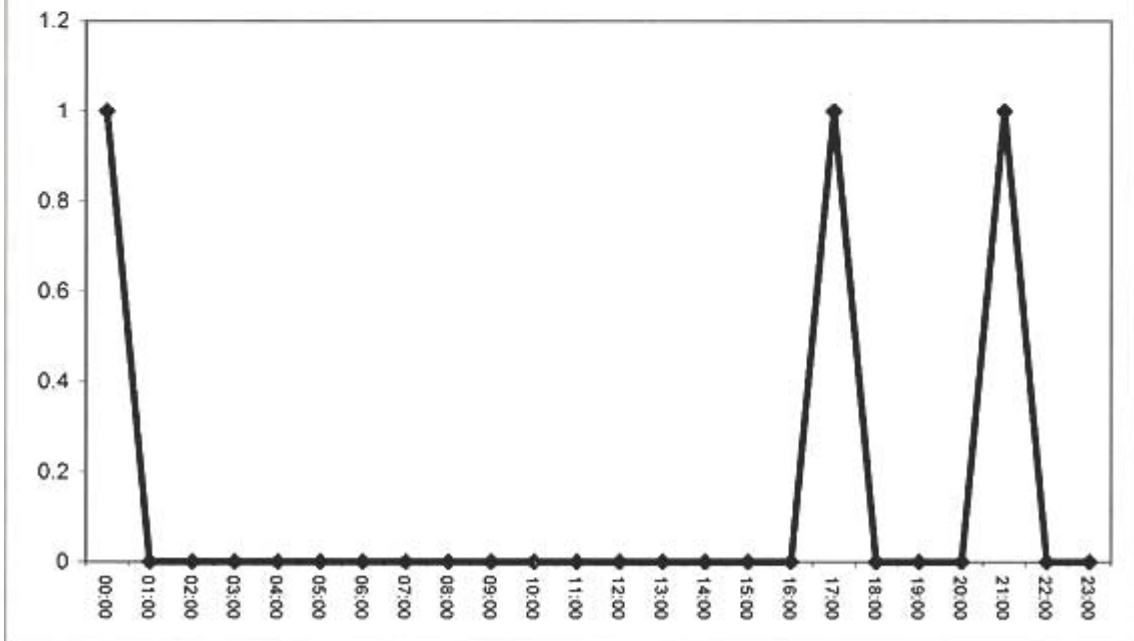

## Crime Statistics

Crime Analysis Study Area:	=	York - Jute Road (2008)
Size of Study Area from Application	=	Please see map
Study Period Start:	=	01/01/2008
Study Period End:	=	31/12/2008
Date Study Completed	=	15/07/2010
Number of Months in Study Period	=	12
Geocoding Accuracy Rate	=	95%

Crime Group	Total
Assault	0
Auto_Crime	2
Burglary	0
Criminal_Damage	1
Fraud	0
Other_Serious_Offences	0
Sexual_Offences	0
Thefts	1
<b>Grand Total</b>	<b>4</b>

**A Table of Crime in the Study Area (Above) and corresponding Graph (Below)**

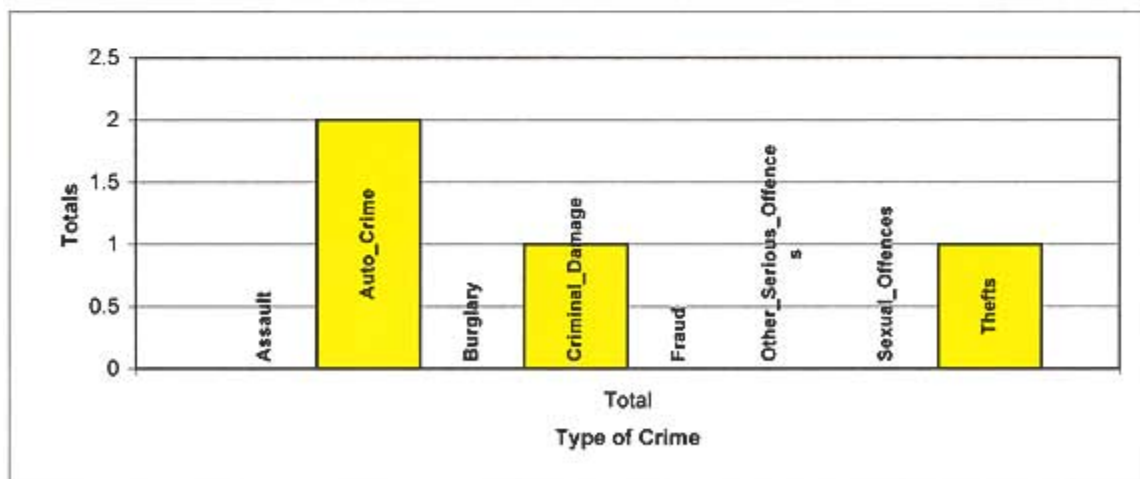

**A Table of Crime by Crime Group and then Crime Type**

EVENT_GROUP	HO_DESCRIPTION	Total
AUTO_CRIME	THEFT FROM VEHICLE	1
	THEFT OR UNAUTHORISED TAKING MOTOR VEHICLE	1
CRIMINAL_DAMAGE	CRIMINAL DAMAGE TO VEHICLES	1
THEFTS	OTHER THEFT OR UNAUTHORISED TAKING	1
Grand Total		4

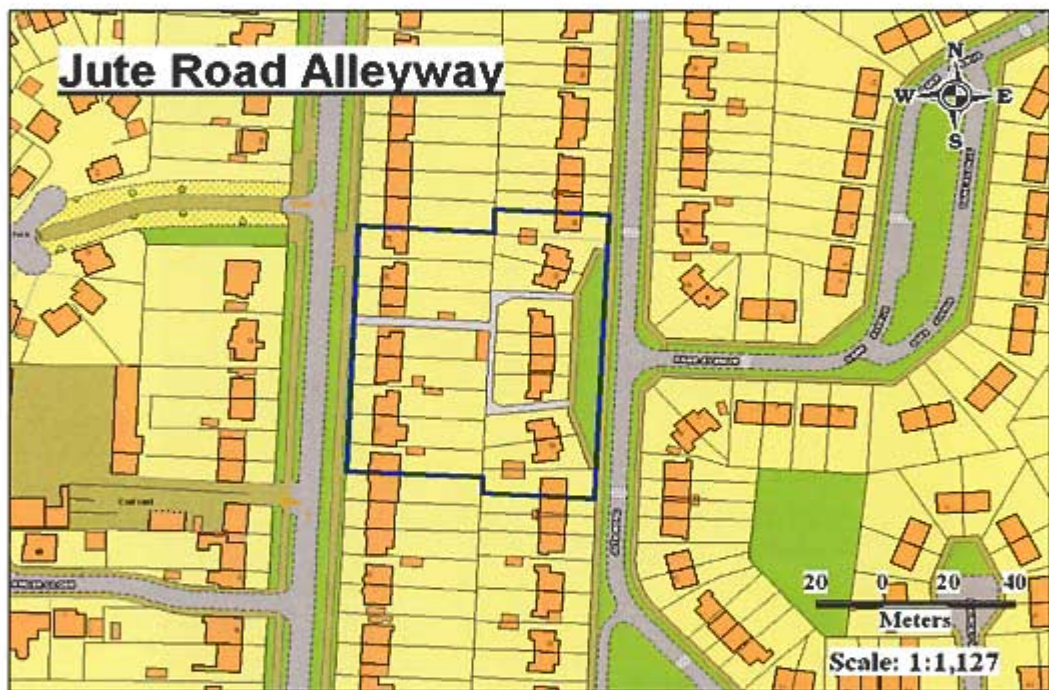

**A Table of Crime by Month of the Year and Hour of the Day in the Study Area**

Month	Total
Jan	0
Feb	0
Mar	1
Apr	1
May	0
Jun	1

Month	Total
Jul	0
Aug	0
Sep	0
Oct	1
Nov	0
Dec	0

Crime Day	Total
Mon	0
Tue	0
Wed	0
Thu	1
Fri	1
Sat	1
Sun	1
<b>Grand Total</b>	<b>4</b>

**Grand Total**

**4**

Expected Average Crime per Month = **0.3**

Expected Average Crime per Day = **0.6**

**A Table and Graph of Crime by Hour of the Day in the Study Area**

	00:00	01:00	02:00	03:00	04:00	05:00	06:00	07:00	08:00	09:00	10:00	11:00	12:00	13:00	14:00	15:00	16:00	17:00	18:00	19:00	20:00	21:00	22:00	23:00	Total	
<b>Total</b>	0	0	0	0	0	1	0	0	0	1	0	0	0	0	0	0	0	2	0	0	0	0	0	0	0	<b>4</b>

**Crimes by Hour of the Day**

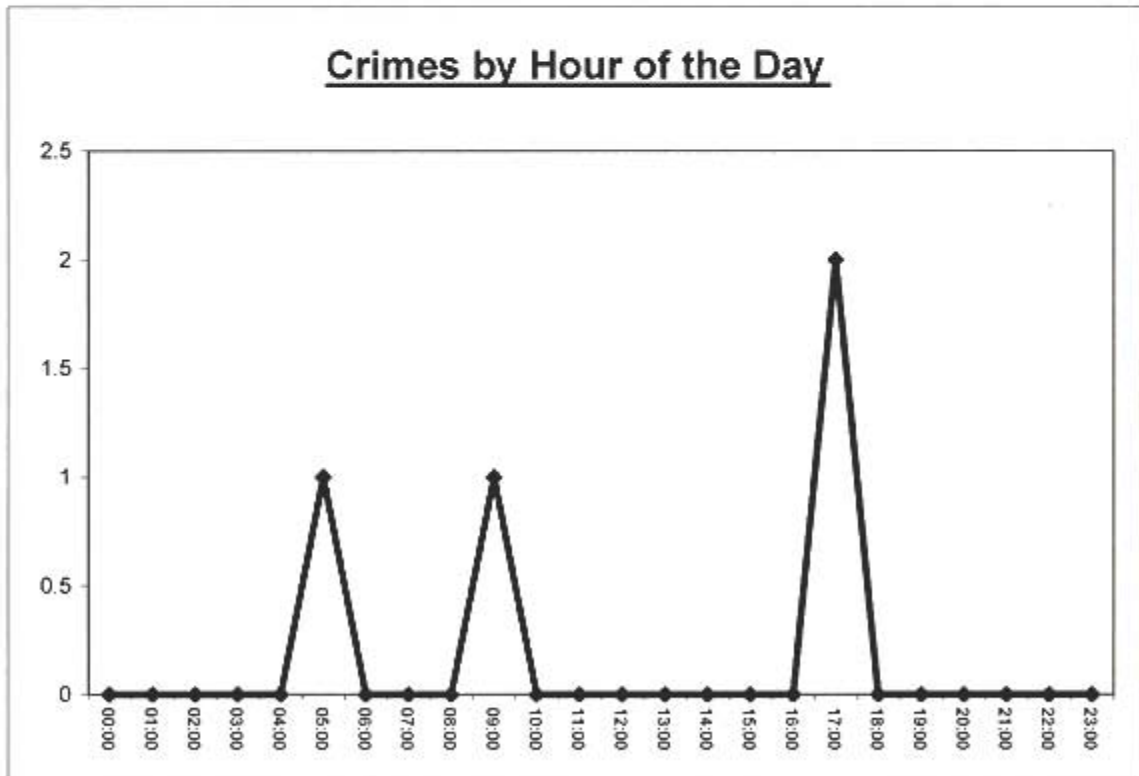



# NYP ASB General Incidents Report

ASB Analysis Study Area:	=	<b>York - Jute Road (2008)</b>
Size of Study Area from Application	=	<b>Please See Map</b>
Study Period Start:	=	<b>01/01/2008</b>
Study Period End:	=	<b>31/12/2008</b>
Date Study Completed	=	<b>15/07/2010</b>
Number of Months in Study Period	=	<b>12</b>
Geocoding Accuracy Rate	=	<b>95%</b>

ASB Incident Group	Total
ASB	6
NOISE	0
RNB	0
VEHICLE	0
<b>Grand Total</b>	<b>6</b>

**A Table of NYP ASB Incidents in the Study Area (Above) and corresponding Graph (Below)**

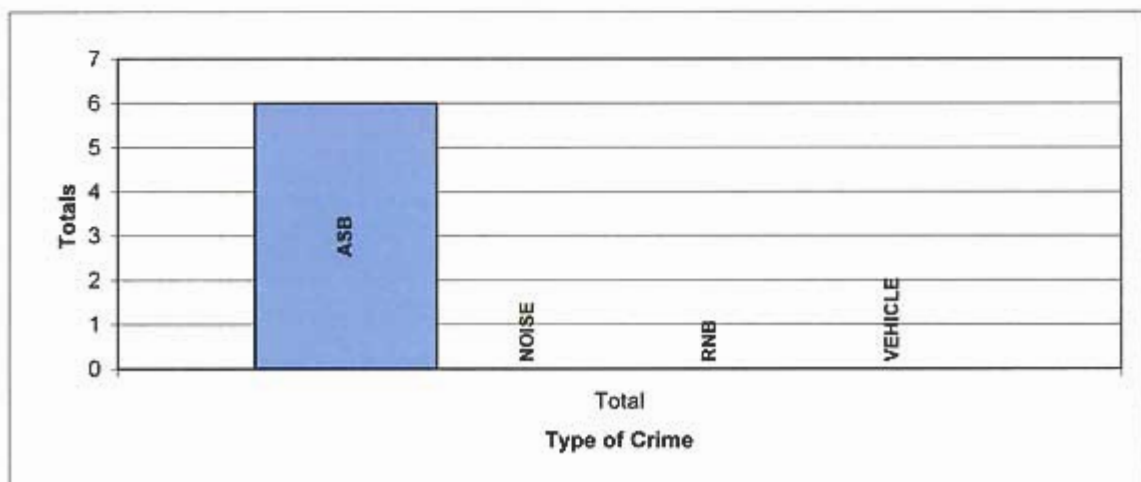

**THIS REPORT DOES NOT CONTAIN ANY NORTH YORKSHIRE POLICE ASB INCIDENTS THAT HAVE BEEN CONVERTED IN TO CRIMES**

**A Table of ASB by ASB Group and then Incident Heading**

EVENT_GROUP	INCIDENT_HEADING	Total
ASB	BEHAVIOUR	4
	COMMS	1
	NEIGHBOUR	1
Grand Total		6

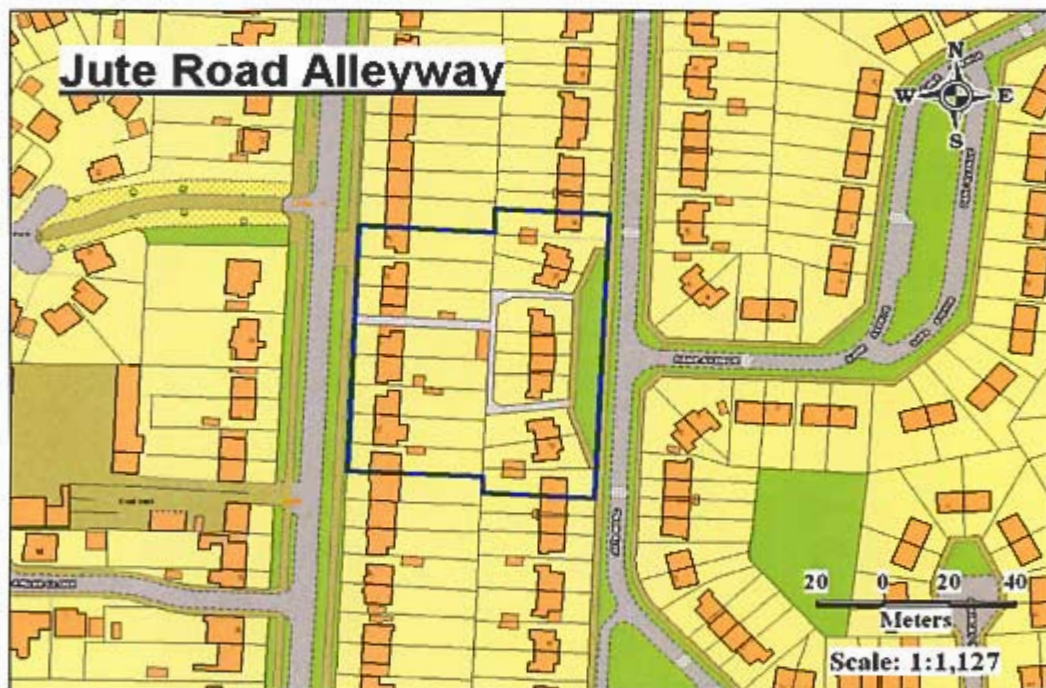

FURTHER DETAIL OF THE ABOVE DESCRIPTIONS ARE AS FOLLOWS: ABANDONED = ABANDONED CARS, COMMS = COMMUNICATIONS, VEHNUISANCE = VEHICLE NUISANCE, RNB = ROWDY AND NUISNCE BEHAVIOUR, SUBMIS = SUBSTANCE MISUSE

**A Table of ASB Incidents by Month of the Year and Hour of the Day in the Study Area**

Month	Total
Jan	0
Feb	0
Mar	1
Apr	0
May	1
Jun	1

Month	Total
Jul	1
Aug	0
Sep	2
Oct	0
Nov	0
Dec	0

Day	Total
Mon	2
Tue	2
Wed	0
Thu	0
Fri	0
Sat	0
Sun	2
<b>Grand Total</b>	<b>6</b>

**Grand Total**

**6**

Expected Average Incidents per Month = **0.5**

Expected Average Incidents per Day = **0.9**

**A Table of NYP ASB Incidents by Hour of the Day in the Study Area**

	00:00	01:00	02:00	03:00	04:00	05:00	06:00	07:00	08:00	09:00	10:00	11:00	12:00	13:00	14:00	15:00	16:00	17:00	18:00	19:00	20:00	21:00	22:00	23:00	Total	
Total	0	0	0	0	0	0	0	0	0	0	0	0	0	1	0	1	1	0	1	0	0	2	0	0	0	6

**NYP ASB Incidents by Hour of the Day**

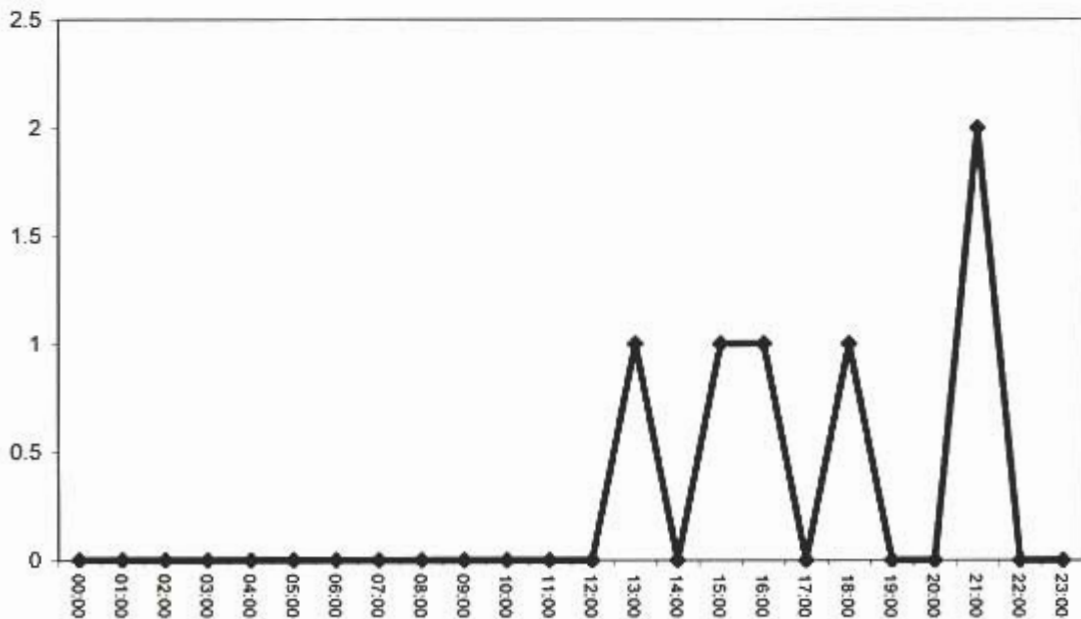

## Crime Statistics

Crime Analysis Study Area:	=	York - Jute Road (2007)
Size of Study Area from Application	=	Please see map
Study Period Start:	=	01/01/2007
Study Period End:	=	31/12/2007
Date Study Completed	=	15/07/2010
Number of Months in Study Period	=	12
Geocoding Accuracy Rate	=	95%

Crime Group	Total
Assault	2
Auto_Crime	0
Burglary	2
Criminal_Damage	2
Fraud	0
Other_Serious_Offences	0
Sexual_Offences	0
Thefts	0
<b>Grand Total</b>	<b>6</b>

**A Table of Crime in the Study Area (Above) and corresponding Graph (Below)**

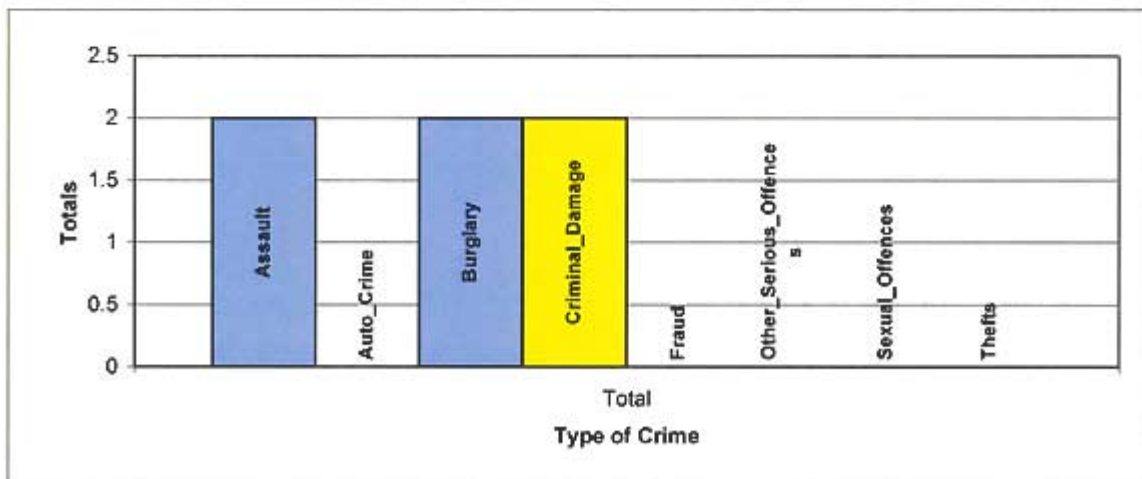

**A Table of Crime by Crime Group and then Crime Type**

EVENT_GROUP	HO_DESCRIPTION	Total
ASSAULT	ASSAULT ON CONSTABLE	1
	COMMON ASSAULT ETC.	1
BURGLARY	BURGLARY IN A BUILDING OTHER THAN A DWELLING	1
	BURGLARY IN A DWELLING	1
CRIMINAL_DAMAGE	CRIMINAL DAMAGE TO DWELLINGS	2
Grand Total		6

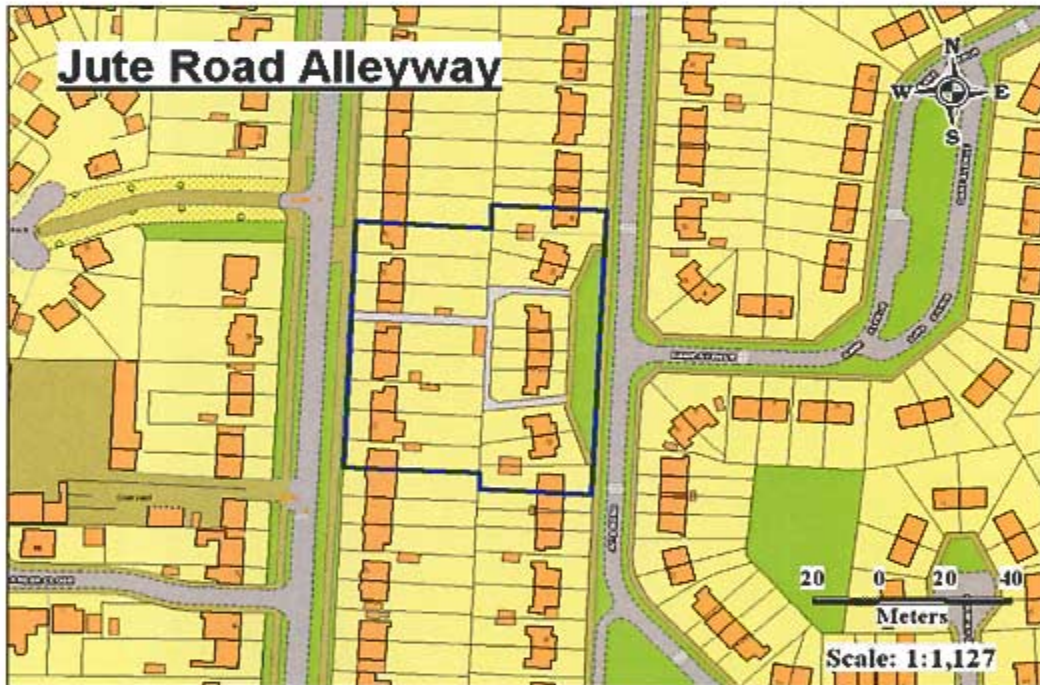

**A Table of Crime by Month of the Year and Hour of the Day in the Study Area**

Month	Total
Jan	1
Feb	1
Mar	2
Apr	0
May	1
Jun	0

Month	Total
Jul	0
Aug	0
Sep	0
Oct	0
Nov	1
Dec	0

Crime Day	Total
Mon	1
Tue	0
Wed	2
Thu	1
Fri	1
Sat	1
Sun	0
<b>Grand Total</b>	<b>6</b>

**Grand Total**

**6**

Expected Average Crime per Month =

**0.5**

Expected Average Crime per Day =

**0.9**

**A Table and Graph of Crime by Hour of the Day in the Study Area**

	00:00	01:00	02:00	03:00	04:00	05:00	06:00	07:00	08:00	09:00	10:00	11:00	12:00	13:00	14:00	15:00	16:00	17:00	18:00	19:00	20:00	21:00	22:00	23:00	Total	
<b>Total</b>	0	0	0	0	1	0	0	0	0	0	0	0	1	1	0	0	0	1	1	0	0	1	0	0	0	<b>6</b>

**Crimes by Hour of the Day**

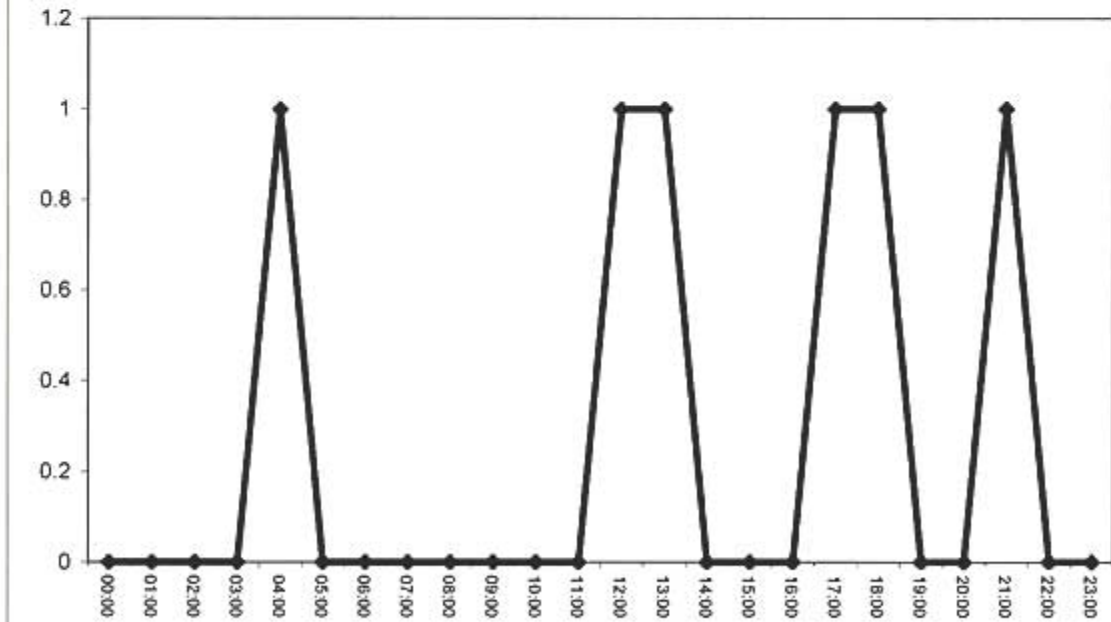

# NYP ASB General Incidents Report

ASB Analysis Study Area:	=	York - Jute Road (2007)
Size of Study Area from Application	=	Please See Map
Study Period Start:	=	01/01/2007
Study Period End:	=	31/12/2007
Date Study Completed	=	15/07/2010
Number of Months in Study Period	=	12
Geocoding Accuracy Rate	=	95%

ASB Incident Group	Total
ASB	2
NOISE	0
RNB	0
VEHICLE	0
<b>Grand Total</b>	<b>2</b>

A Table of NYP ASB Incidents in the Study Area (Above) and corresponding Graph (Below)

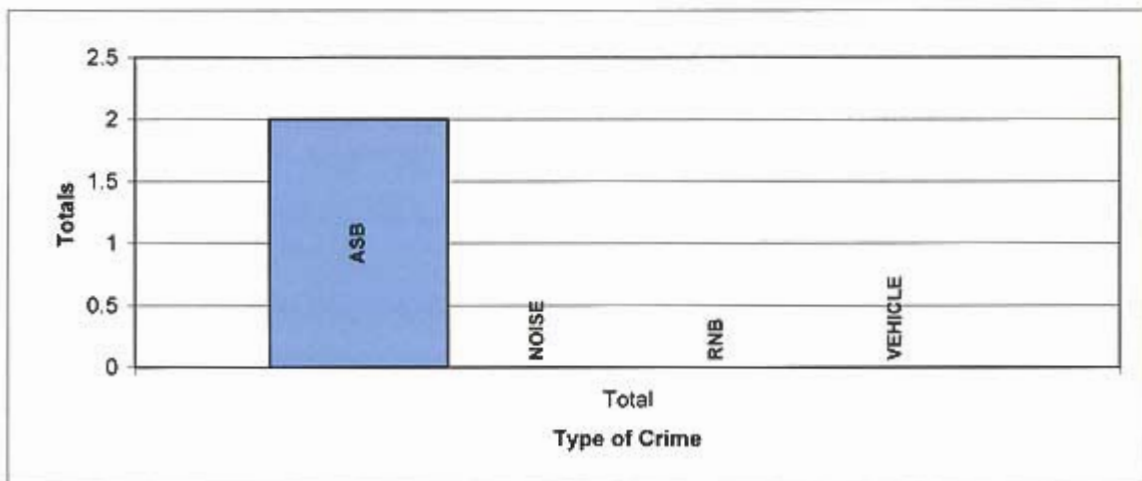

**THIS REPORT DOES NOT CONTAIN ANY NORTH YORKSHIRE POLICE ASB INCIDENTS THAT HAVE BEEN CONVERTED IN TO CRIMES**

**A Table of ASB by ASB Group and then Incident Heading**

EVENT_GROUP	INCIDENT_HEADING	Total
ASB	BEHAVIOUR	1
	VEHNUISAN	1
Grand Total		2

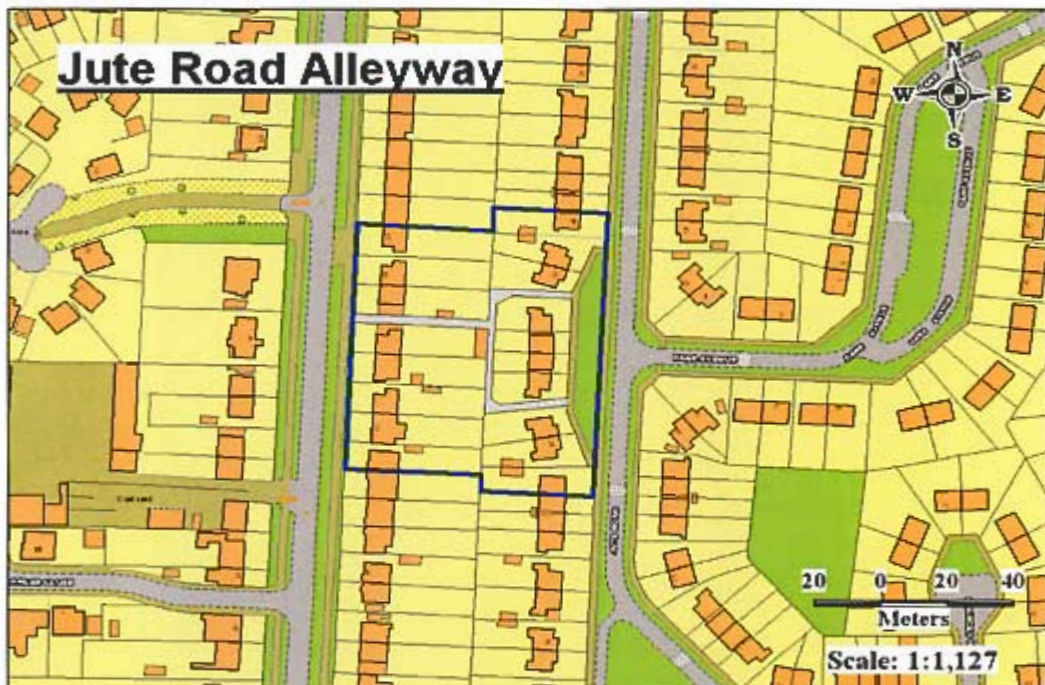

FURTHER DETAIL OF THE ABOVE DESCRIPTIONS ARE AS FOLLOWS: ABANDONED = ABANDONED CARS, COMMS = COMMUNICATIONS, VEHNUISANCE = VEHICLE NUISANCE, RNB = ROWDY AND NUISNCE BEHAVIOUR, SUBMIS = SUBSTANCE MISUSE



**A Table of ASB Incidents by Month of the Year and Hour of the Day in the Study Area**

Month	Total
Jan	0
Feb	0
Mar	0
Apr	0
May	0
Jun	1

Month	Total
Jul	1
Aug	0
Sep	0
Oct	0
Nov	0
Dec	0

Day	Total
Mon	1
Tue	0
Wed	0
Thu	0
Fri	0
Sat	0
Sun	1
<b>Grand Total</b>	<b>2</b>

<b>Grand Total</b>	<b>2</b>
--------------------	----------

<b>Grand Total</b>	<b>2</b>
--------------------	----------

Expected Average Incidents per Month = **0.2**

Expected Average Incidents per Day = **0.3**

**A Table of NYP ASB Incidents by Hour of the Day in the Study Area**

	00:00	01:00	02:00	03:00	04:00	05:00	06:00	07:00	08:00	09:00	10:00	11:00	12:00	13:00	14:00	15:00	16:00	17:00	18:00	19:00	20:00	21:00	22:00	23:00	Total
Total	0	0	0	0	0	0	0	0	0	0	0	0	0	0	0	0	0	0	1	0	0	1	0	0	2

**NYP ASB Incidents by Hour of the Day**

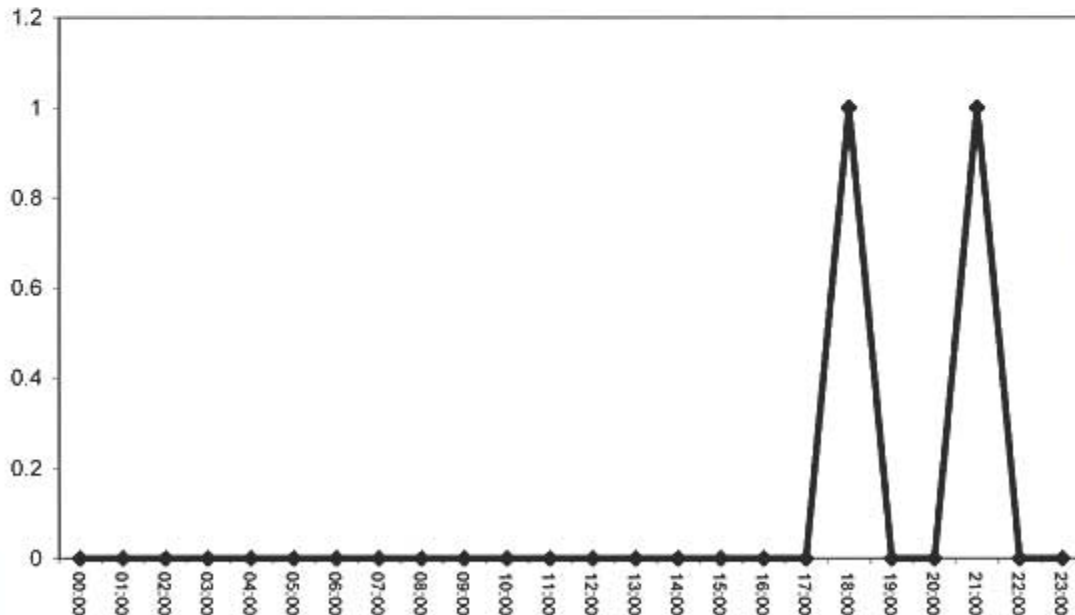

## Neighbourhood Services Envirocrime Report

Crime Analysis Study Area:	=	York - Jute Road
Size of Study Area from Application	=	Please See Map if Applicable
Study Period Start:	=	01/01/2010
Study Period End:	=	30/06/2010
Date Study Completed	=	15/07/2010
Number of Months in Study Period	=	6
Geocoding Accuracy Rate	=	95%

Crime Group	Total
Abandoned Cars	0
Chewing Gum	0
Dead Animal	0
Dog Bin	0
Dog Fouling	0
Drug Related Litter	1
Flood Debris	0
Fly-Tipping	4
Glass	0
Graffiti	0
Grass Cutting	0
Gravel / Grit	0
Leaves	0
Litter	0
Missed Bins	0
Moss	0
Paint Oil	0
Vomit	0
Weeds	0
<b>Grand Total</b>	<b>5</b>

**A Table of Envirorime by Group and then Envirocrime Type**

Syp Class	Class	Total
DrugRelated	Highway	1
OtherHousehold	CouncilLand	2
Unknown	CouncilLand	2
Grand Total		5

**A Table of Envirorime by Group and then Month**

Syp Class	Mar	May	Jun	Grand Total
DrugRelated		1		1
OtherHousehold	1		1	2
Unknown			2	2
Grand Total	1	1	3	5

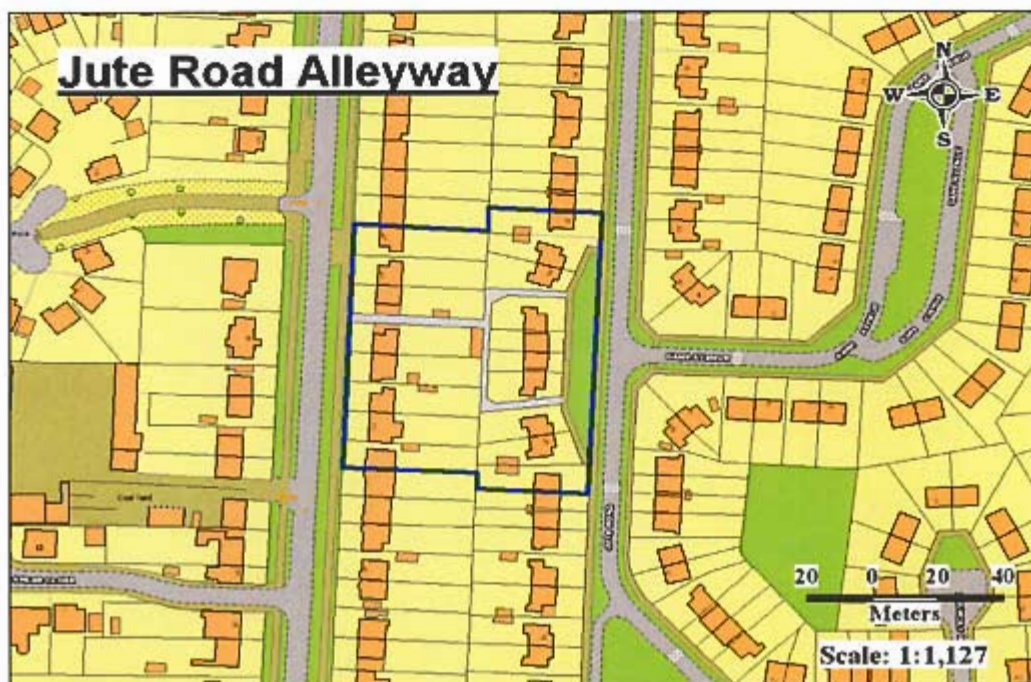

**A Table of Envirocrime by Month of the Year and Day of the Week in the Study Area**

Month	Total
Jan	0
Feb	0
Mar	1
Apr	0
May	1
Jun	3

Month	Total
Jul	0
Aug	0
Sep	0
Oct	0
Nov	0
Dec	0

Crime Day	Total
Mon	2
Tue	0
Wed	2
Thu	1
Fri	0
Sat	0
Sun	0
<b>Grand Total</b>	<b>5</b>

**Grand Total**

**5**

Expected Average Crime per Month =

**0.83**

Expected Average Crime per Day =

**0.71**

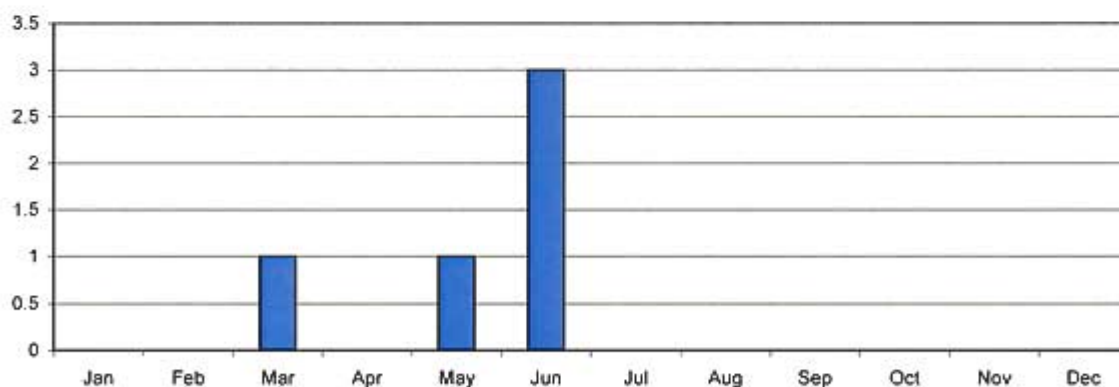
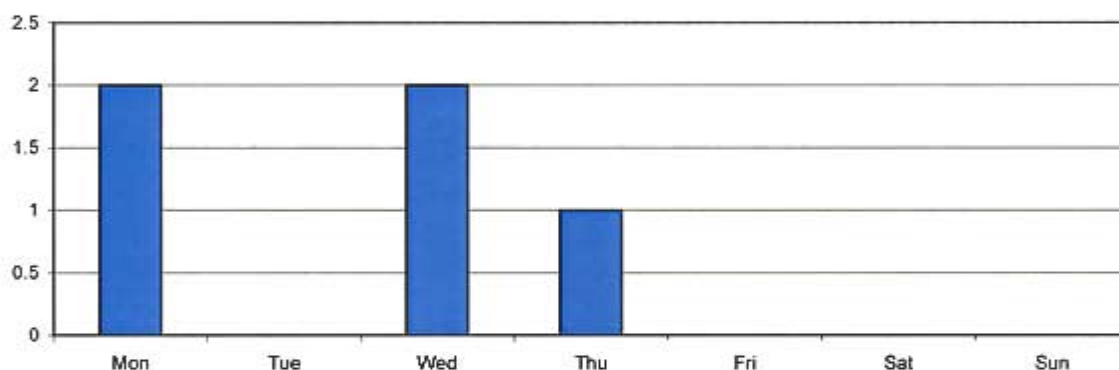

# NYP ASB General Incidents Report

ASB Analysis Study Area:	=	York - Jute Road (2007)
Size of Study Area from Application	=	Please See Map
Study Period Start:	=	01/01/2007
Study Period End:	=	31/12/2007
Date Study Completed	=	15/07/2010
Number of Months in Study Period	=	12
Geocoding Accuracy Rate	=	95%

ASB Incident Group	Total
ASB	2
NOISE	0
RNB	0
VEHICLE	0
<b>Grand Total</b>	<b>2</b>

A Table of NYP ASB Incidents in the Study Area (Above) and corresponding Graph (Below)

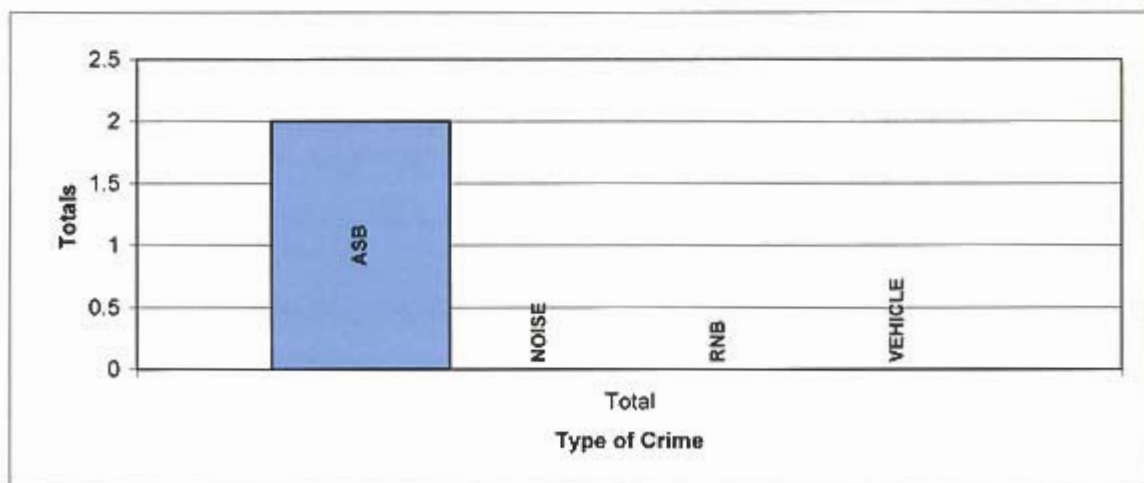

**THIS REPORT DOES NOT CONTAIN ANY NORTH YORKSHIRE POLICE ASB INCIDENTS THAT HAVE BEEN CONVERTED IN TO CRIMES**